

CENTRAL DE TRANSPLANTES DO RS EM 2018

Total de doadores no RS em 2018

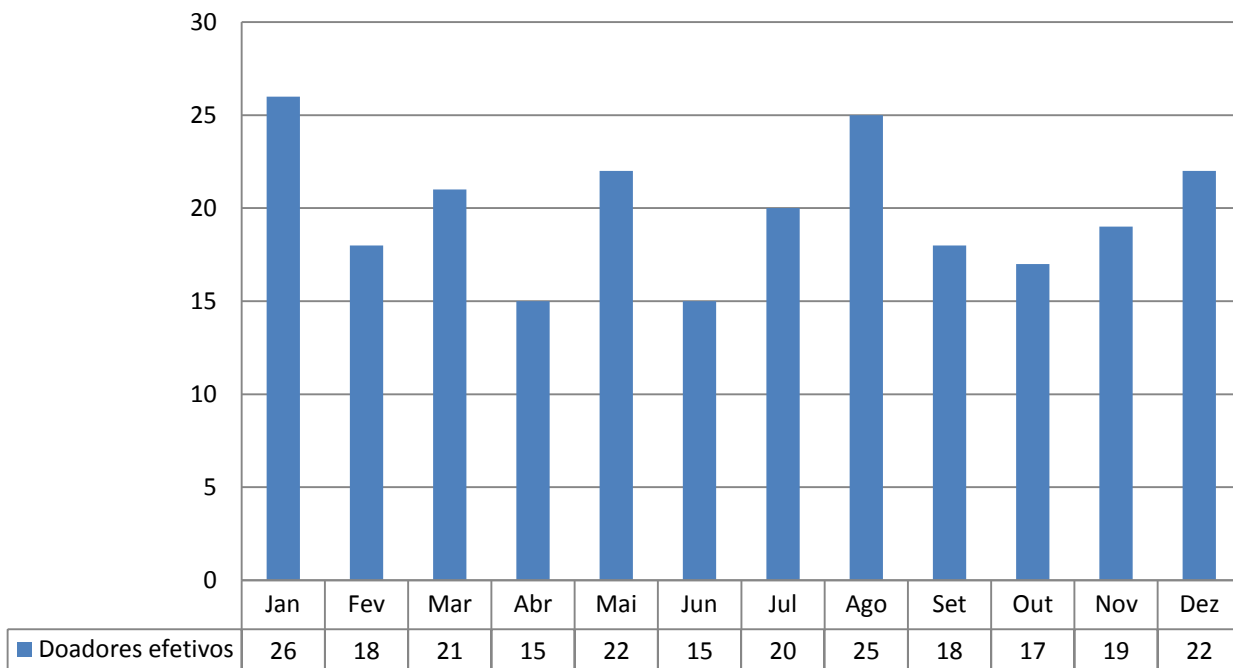

Percentual de Negativa Familiar no RS em 2018

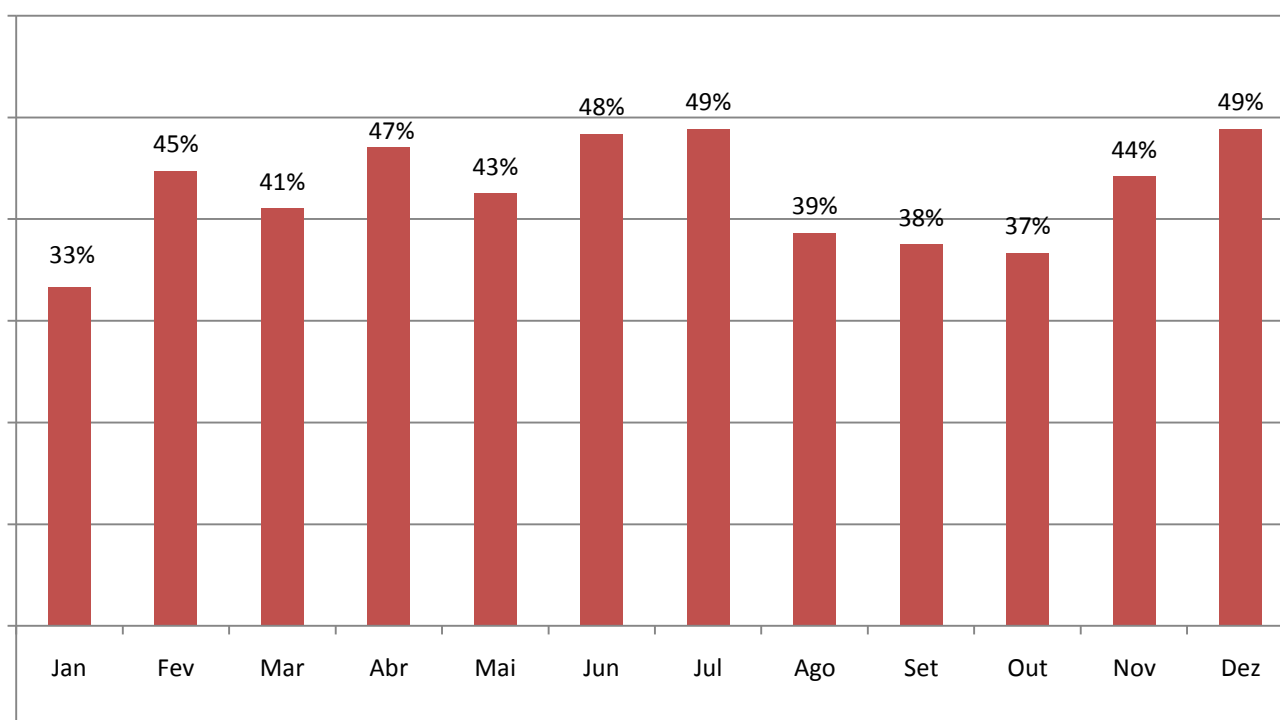

CENTRAL DE TRANSPLANTES DO RS EM 2018

Transplantes de Órgãos no RS em 2018

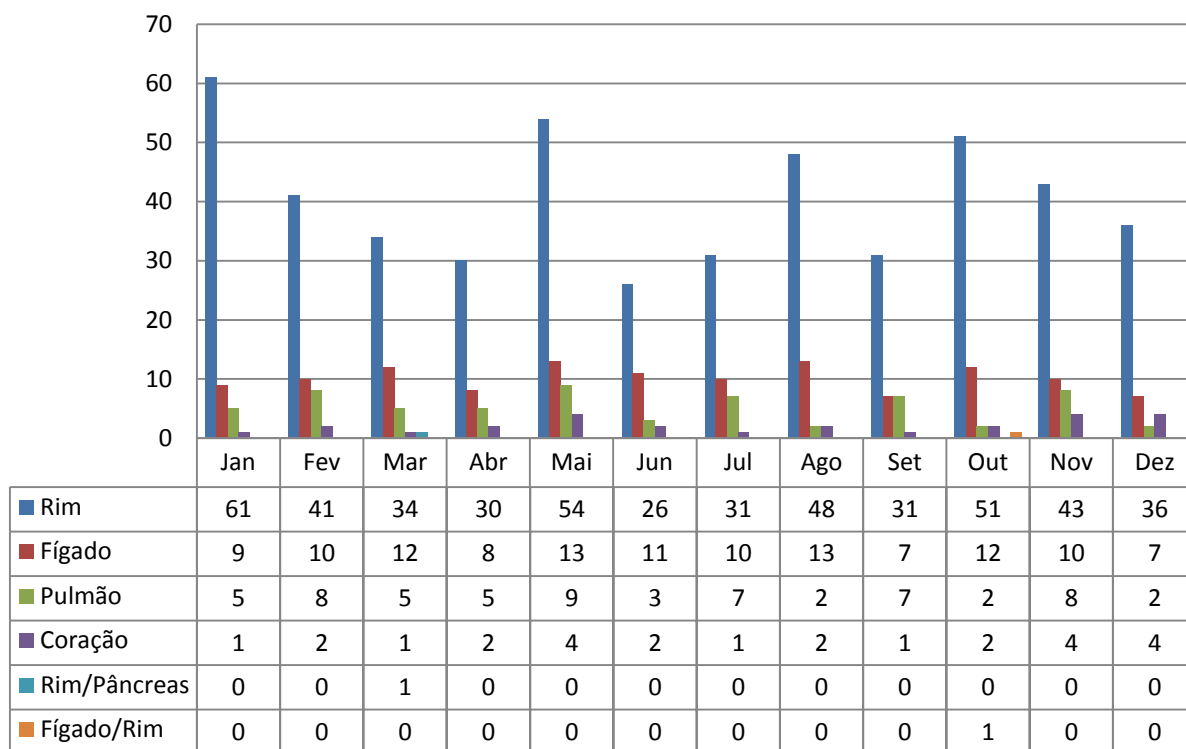

Transplantes de Tecidos no RS em 2018

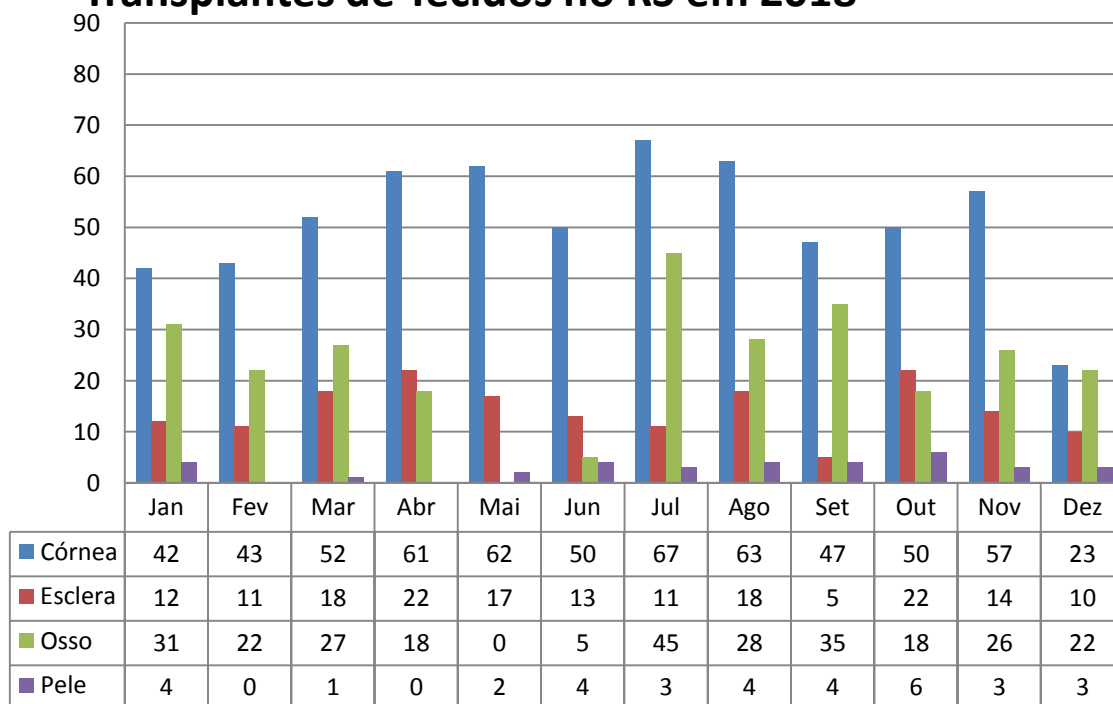

CENTRAL DE TRANSPLANTES DO RS EM 2018

Lista de Espera no RS em 2018

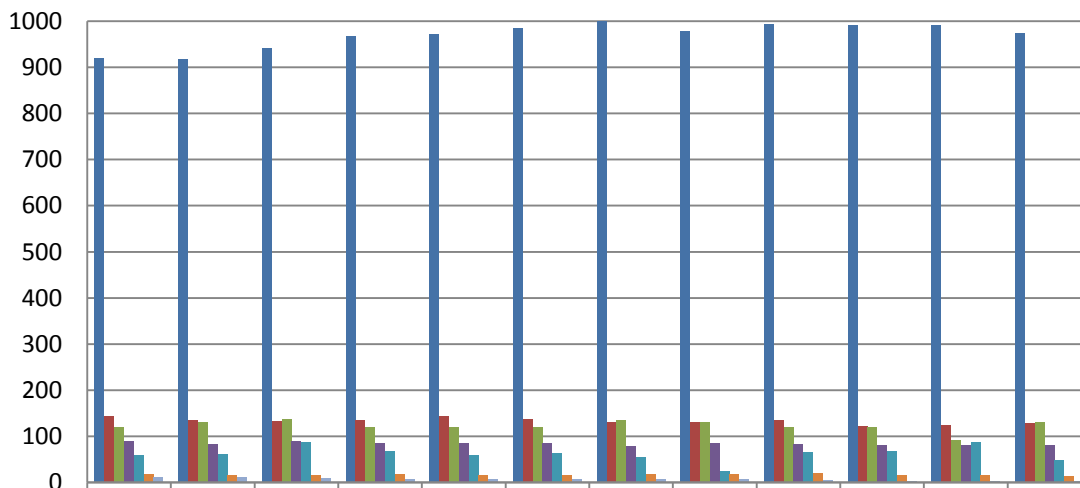

	Jan	Fev	Mar	Abr	Mai	Jun	Jul	Ago	Set	Out	Nov	Dez
Rim	920	919	943	968	972	986	1003	979	994	991	993	974
Fígado	144	135	134	136	144	137	131	131	135	123	124	129
Medula Óssea	121	131	137	120	120	121	136	130	121	121	92	130
Pulmão	89	83	90	85	86	86	80	85	84	82	81	81
Córnea	59	61	88	69	60	65	54	25	66	68	88	49
Coração	18	16	17	19	16	17	18	19	21	17	16	15
Rim/Pâncreas	11	11	9	8	8	8	7	8	6	4	4	4